JETIR.ORG ISSN: 2349-5162 | ESTD Year : 2014 | Monthly Issue
JOURNAL OF EMERGING TECHNOLOGIES AND INNOVATIVE RESEARCH (JETIR)
An International Scholarly Open Access, Peer-reviewed, Refereed Journal

User Specific Web Data Refinement An Adaptive Learning System

[1]Kuchibotla Rohit Sai, [2]Konda Sandeep, [3]Harsh Amilpur, [4]Byagari Gowthami, [5]Anil Kumar

[1,2,3,4] Student, Department of CSE (Artificial Intelligence & Machine Learning), CMR College Of Engineering & Technology, Hyderabad, Telangana, India
[5]Assistant Professor, Department of CSE (Artificial Intelligence & Machine Learning), CMR College Of Engineering & Technology, Hyderabad, Telangana, India

Abstract : The primary goal of this study is to reduce noise in user search results using feedback-based adaptive algorithms and preference-based filtering techniques.

The project aims to improve user searching by developing a system that allows users to participate in the noise reduction process. It does this by utilizing deep learning algorithms, natural language processing, and the Google Search API.
The iterative feedback loop module applies feedback-driven learning by continuously optimizing the system through user interactions.

The user interface module offers an easy-to-use interface for feedback and data presentation. To cut through noise in the data and yield more targeted results, it makes use of site-specific search features, user profiling, keyword specific, period specific, and file formats. Over time, the model performs better thanks to all of these features. and offers an improved user experience.

IndexTerms– Noise reduction, User search results, deep learning, natural language processing, Google Search API, iterative feedback loop, user interactions, site-specific search, user profiling, keyword specific, file formats.

I. INTRODUCTION

The internet has changed how we find and use information, with websites now providing most of what we need to know. But a big problem is all the extra stuff in search results that we don't need, like ads and unrelated links. This means we have to spend more time looking for what we actually want. Noise includes adverts, banners, hyperlinks, and unrelated results that camouflage the core information. The noise will vary from one user to another. It's because every user's search is a bit unique, although sometimes there exists common content among users.
Existing noise reduction approaches focus on site-specific techniques, aiming to remove external web page components. However, sometimes these methods often overlook structural and layout aspects, particularly in user-specific web profiles. Conventional techniques rely on static noise patterns, failing to adapt to the dynamic nature of user interests and web content evolution.
Personalization has emerged as a potential solution, adjusting search results to individual user needs and preferences. By learning from the user's interactions, such as queries, visited links, and time spent on pages, search engines can rank results to maximize relevance.

This paper presents a method to predict search result priority using past user data. Based on state-of-the-art machine learning algorithms like Deep Neural Network, our method models user behavior to predict result relevance based on user past profile. User profiles can be analyzed by factors including past history, page read times, clicks on the site, and keywords in it. A significant limitation lies in discerning and eliminating noise from web user profiles. User preferences are dynamic, influenced by personal circumstances, trends, and evolving information needs. The static nature of current noise reduction methods can inadvertently remove potentially relevant information, compromising user experience personalization and quality.

We plan to implement this method using the search engine's APIs and infrastructure to improve the user's search experience and also provide features like site specific, keyword specific, filetype specific, and time constrained release searches, significantly increasing user productivity. We intend to enhance the search experience for users by presenting them with results tailored to their preferences and interests.

II. Related Work

1. Manual Filtering Method

Manual curation of web material has inherent issues in the rapidly changing digital realm. Human-driven approaches struggle to keep up with the dynamic nature of web material, highlighting the urgent need for more scalable and effective noise reduction solutions.

Manual filtering in search engines such as Google and Bing takes a multifaceted approach to curating and prioritizing search results for users. Both platforms use complex algorithms to evaluate web page content, relevancy, and user engagement metrics. Manual interventions include human assessors who analyze search quality and provide feedback, affecting algorithmic changes. Google, for example, uses quality indices to grade search results based on established criteria, including relevance and usefulness. Similar methodology is used by Bing, which employs human evaluators to boost algorithmic learning and raise the precision of search result rankings. Manual filtering ensures that search engines continually adjust to changing user needs, in line with their mission to providing high-quality, contextually relevant information. However, both approaches will provide results based on established standards, such as user visit counts and keyword ratings, which are generic but not user specific.

When assessing subtle content, the manual curation approach plays an important role in delivering a human touch. However, its shortcomings include subjectivity, potential bias, and difficulties in handling large amounts of web data. Furthermore, the manual approach takes time and may struggle to adapt to the ever-changing user landscape.

2. Automated Algorithms Method

Automated methods are introduced to solve the shortcomings of manual procedures. seeking to be efficient, scalable, and flexible enough to handle changing online data. There are still issues, though, such as the requirement for reliable algorithms that can distinguish relevant content from noise.

Automated noise reduction approaches commonly include machine learning algorithms, including pattern recognition and data mining. For example, algorithmic models to automatically detect and remove noise from web content are trained using labeled datasets. Large data sets can be processed quickly by automated systems, which also have the ability to adjust to evolving trends. Even yet, they have trouble getting representative training databases, possible prejudices in inferring lessons from past data, and challenges in managing contextual subtleties. These techniques may not work well with new trends or abrupt

Abrupt changes or new trends might not function well with these strategies. The results of existing automated algorithms, such as Google Bard & Chat GPT, are based on previously trained data, thus they could not reflect the most recent information or the context of the user.

3. Ruled Based Algorithms Method

Deterministic algorithms, sometimes referred to as rule-based algorithms, use logic and predetermined rules to make decisions and carry out tasks. Usually, these rules are derived from domain-specific rules or expert knowledge. Language models and chatbots can be developed using rule-based algorithms in the context of conversational AI and natural language processing (NLP). Comparatively speaking, though, they lack the adaptability and flexibility of more sophisticated models such as BART (Bidirectional and Auto-Regressive Transformers) and GPT (Generative Pre-trained Transformer). Complex or ambiguous language is difficult for rule-based systems to handle, and they may not produce responses that seem natural as well as more sophisticated models.

Rule-based systems rely on keywords, patterns, or syntax and process online data according to specified rules. Because they do not necessitate intricate decision-making procedures, they provide consistency and speed in processing massive amounts of data. Because the rules in these systems are explicit and may be changed as needed, they are often easy to comprehend and adapt. But flexibility is sacrificed for their efficiency and dependability. Without manually updating the rules, they can find it difficult to adjust to new trends or patterns in the data.

The inability of rule-based systems to adjust to novel or unexpected situations is one of their primary drawbacks. Their functionality to process data beyond their specified scope may be limited, as they are specifically developed for particular areas.

This restriction may make it difficult to handle delicate or complicated noise types that don't meet the predetermined standards. Furthermore, it might take a lot of time and resources to update rules and maintain the effectiveness of rule-based systems, which makes maintenance necessary.

Rule-based systems are nonetheless helpful for analyzing online data in spite of these drawbacks, especially when dealing with predictable and well-defined noise types. They offer a methodical approach to data processing, guaranteeing rapid processing times and reliable outcomes. Rule-based systems are nevertheless useful for situations where the data is

relatively stable and the rules are well-established, even though they might not be as flexible or adaptable as more sophisticated models.

III. METHODOLOGY

The objective of the suggested system is to improve web data processing by combining machine learning algorithms with dynamic user interface approaches. The system aims to reduce noise in web data by providing tailored and relevant search results by adjusting to changing web environments and user interests.

System Design

The system will be rigorously planned to include dynamic user interface approaches and machine learning algorithms. The system's ability to adjust to shifting user preferences and the online environment will allow it to stay useful and relevant for an extended period of time.

Data Collection and Refinement

The system will be rigorously planned to include dynamic user interface approaches and machine learning algorithms. The system's ability to adjust to shifting user preferences and the online environment will allow it to stay useful and relevant

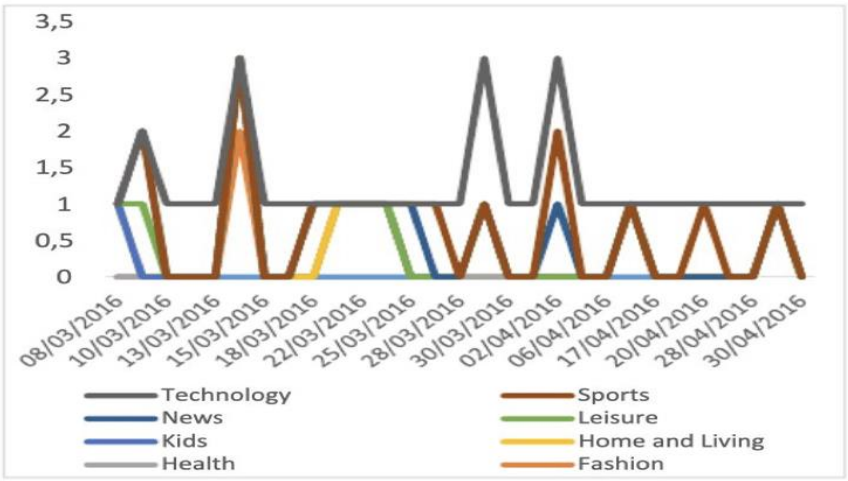

for an extended period of time.

Fig-1: Dynamic interest of user web page category

Implementation Modules

1. User Input Processing Module: Accurate and customized search results are guaranteed by the integrated module, which also manages user input and search setup. In order to determine intent and extract relevant phrases from user searches, it uses natural language processing to comprehend user preferences.

Users may also tailor their search experience by configuring search preferences include:

a. keyword specific search: provides option to include or exclude the results containing specific keywords
b. site specific search: provides option to include or exclude the results from specific sites
c. file type specific search: It is possible to request results based on the kind of file, which will narrow down search results to show just PDFs or photos
d. time period based searching: Users may locate the most current and relevant information by searching within a specified time period thanks to the support for time duration-based searches.

2. Google Search Optimization & Data Retrieval Module: This module dynamically modifies search parameters according to user context, location, and browsing history, and optimizes search commands for Google queries. In order to extract structured data from web pages, remove unnecessary information, and rank the most important content for user display, it makes use of sophisticated web scraping techniques.

3. DL Search Results Ranking Module: This module ranks search results according to user preferences and relevance using deep learning models. To increase the accuracy of search result ranking, it constantly trains and updates its models based on user feedback and changing data trends.

4. User Profiling Database Management Module: This module makes effective use of sophisticated database management techniques to manage user profiles and preferences. Strong encryption techniques and adherence to data protection laws guarantee data security and privacy. For future reference, it keeps thorough logs of user interactions and system recommendations.

5. Iterative Feedback Loop Module: The Iterative Feedback Loop Module is responsible for continuously improving the system through user feedback and interactions. Over time, it will dynamically adjust to user preferences and behavior patterns . To improve user satisfaction and search accuracy, it evaluates user feedback and modifies system parameters.

6. User Profile Reconfiguration Module: With the help of this module, users can make changes to their profiles in response to evolving needs or preferences. To increase search relevance and accuracy, it gives users the option to update their preferences, change their search settings, and redefine their search criteria. additionally, it will update automatically through an iterative feedback module.

Evaluation and validation

The system's ability to reduce noise and accurately classify web data will be the basis for evaluation. Performance will be evaluated using metrics like accuracy, precision, recall, and F1 score. To ensure efficacy across various datasets and scenarios, cross-validation techniques will be employed during the validation process.

IV. FLOWCHART

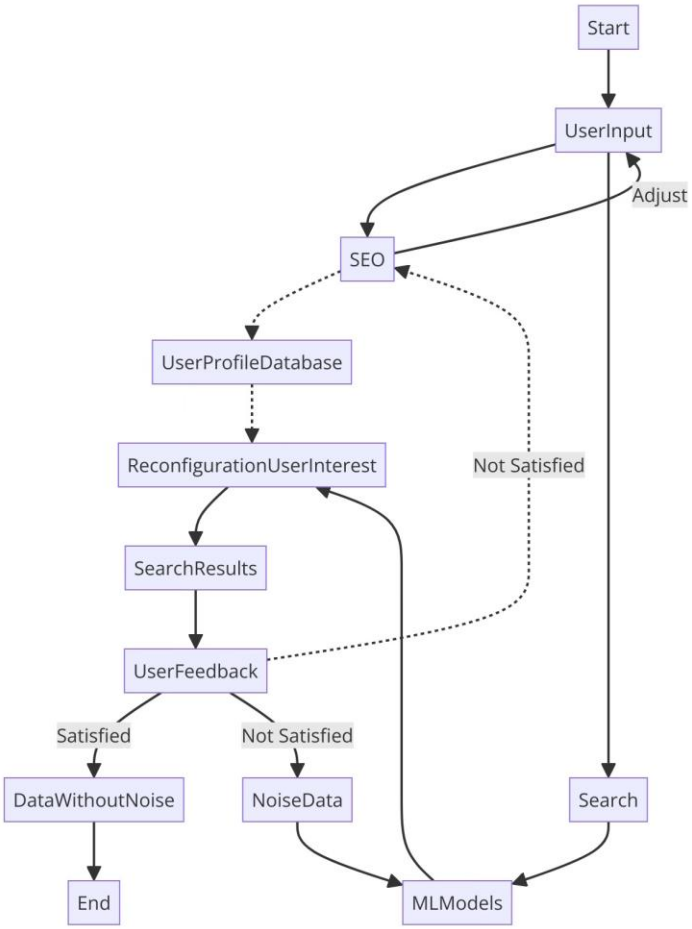

Fig-2 : Flow Chart

V. Result And Discussion

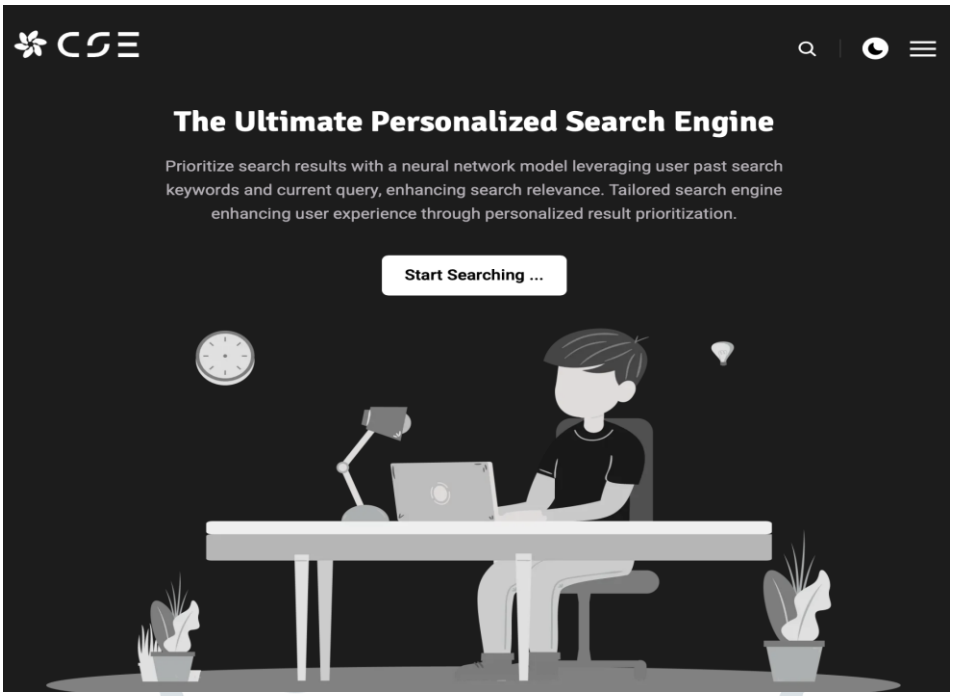

Fig-3: Homepage

The homepage functions as a user's point of entry, while the login/signup pages enable users to access personalized content and create accounts. The search engine makes it possible for users to find specific information, and the database stores and retrieves data for the website. Our website's elements are all made to function harmoniously as a whole, giving visitors a unified and intuitive experience.

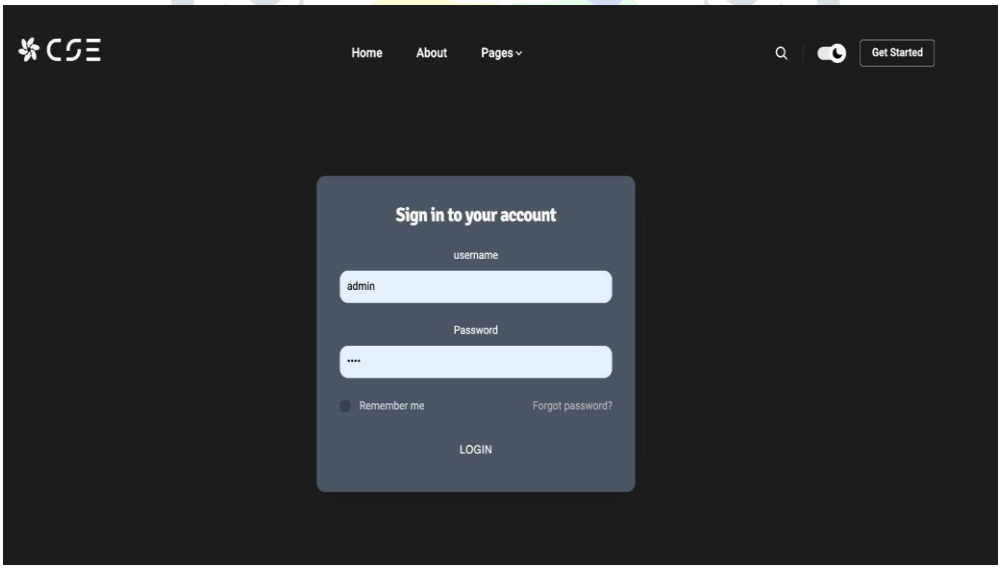

Fig-4: Login & Sign-up Page

Using integration methods like SQL queries and API calls, data from our database is integrated into the website. This makes it possible for us to collect data dynamically and deliver it to customers instantly. Utilizing data interaction, our website offers users personalized content like [Examples of Personalized Content, like [Target search results, suggested articles, and other Examples of Personalized Content].

The overall user experience is improved and users are given timely and relevant information by this integration of data and website functionality.

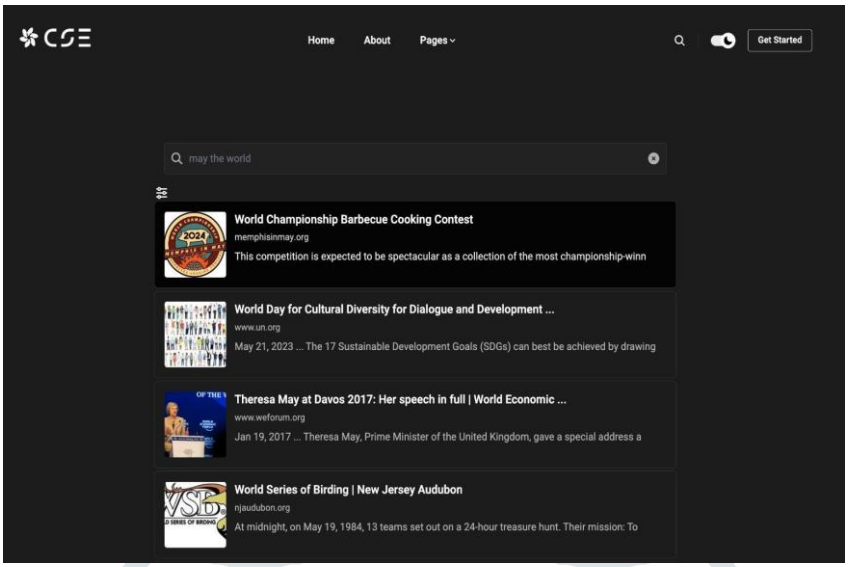

Fig-5: Search Engine Interface

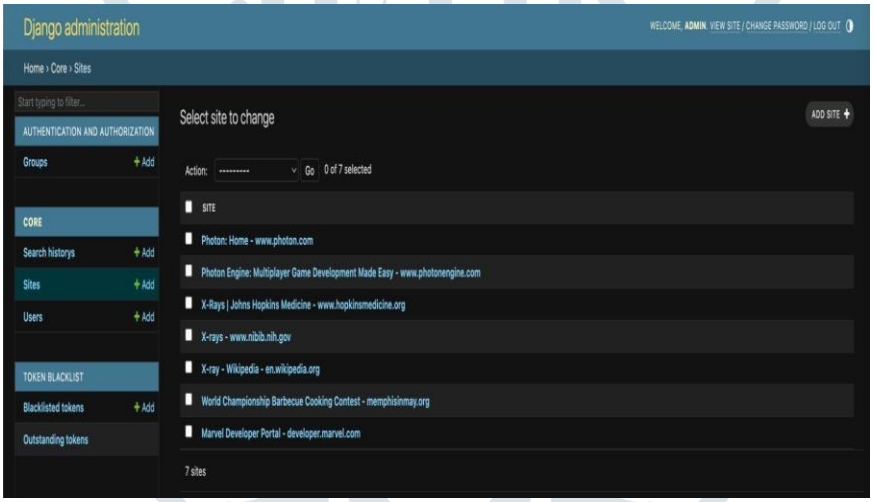

Fig-6: Database

Finally, as the cornerstones of our website's operation and user experience, the data and website outlines are essential elements. Based on our data outline's insights, we intend to [Describe Future Developments, e.g., improving search functionality, expanding database capabilities] in order to further improve our website.

VI. CONCLUSION

The proposed approach for reducing noise in web data by using dynamic user interests is a major step forward in tackling the problems associated with web information overload. Utilizing machine learning algorithms and dynamic user interface strategies, the system is able to adjust to changing user preferences and online environment modifications with efficiency. Real-time user feedback guarantees contextually aware data filtering, which improves noise reduction accuracy.

A self-improving system is facilitated by the iterative loop that combines user interaction, machine learning, and ongoing user profile improvement. By actively influencing the noise reduction process according to their requirements and preferences, users can enhance the relevance of the information presented and promote a customized online experience.

In the age of dynamic web content, this suggested solution not only supports web data mining but also fits the requirement for intelligent and adaptable systems. Because less important information is eliminated as noise, its practical application could significantly improve the quality of web user profiles. To confirm and improve the suggested model's efficacy in various online contexts, more study and practical applications will be essential.

VII. REFERENCES

[1] L. Yi, B. Liu, and X. Li, "Eliminating Noisy Information in Web Pages for Data Mining," in Proceedings of the Ninth ACMSIGKDD International Conference on Knowledge Discovery and Data Mining, New York, NY, USA, 2003, pp. 296–305.

[2] C. Ramya, G. Kavitha, and D. K. Shreedhara, "Preprocessing: A Prerequisite for Discovering Patterns in Web Usage Mining Process," ArXiv Prepr. ArXiv11050350, 2011.

[3] S. Dias and J. Gadge, "Identifying Informative Web Content Blocks using Web Page Segmentation," entropy, vol. 1, p. 2, 2014.

[4] J. Srivastava, R. Cooley, M. Deshpande, and P.-N. Tan, "Web Usage Mining: Discovery and Applications of Usage Patterns from Web Data," SIGKDD Explor Newsl, vol. 1, no. 2, pp. 12–23, Jan. 2000.

[5] M. Jafari, F. SoleymaniSabzchi, and S. Jamali, "Extracting Users'Navigational Behavior from Web Log Data: a Survey," J. Comput. Sci. Appl. J. Comput. Sci. Appl., vol. 1, no. 3, pp. 39–45, Jan. 2013.

[6] S.Gauch, M. Speretta, A. Chandramouli, and A. Micarelli, "User profiles for personalized information access," in The adaptive web, Springer, 2007, pp. 54–89.

[7] P. Peñas, R. del Hoyo, J. Vea-Murguía, C. González, and S. Mayo, "Collective Knowledge Ontology User Profiling for Twitter – Automatic User Profiling," in 2013 IEEE/WIC/ACM International Joint Conferences on Web Intelligence (WI) and Intelligent Agent Technologies (IAT), 2013, vol. 1, pp. 439– 444.

[8] J. Onyancha and V. Plekhanova, "Noise Reduction In Web Data Using Dynamic User Interest," University of Sunderland, January 2018. DOI: 10.1999/1307-6892/10008383.

[9] S. Patnaik, A. N. Reddy, N. V. Goud, and C. S. Venkat, "Noise Reduction in Web Data: A Learning Approach Based on Dynamic User Interests," JB Institute of Engineering and Technology, Hyderabad, India, © 2022 IJCRT | Volume 10, Issue 5 May 2022 | ISSN: 2320-2882.

[10] L. Yi, B. Liu, X. Li, Eliminating noisy information in web pages for data mining, in Proceedings of the Ninth ACM SIGKDD International Conference on Knowledge Discovery and Data Mining (ACM, New York, NY, USA, 2003), pp. 296–305. (KDD '03). [11] S. Dias, J. Gadge, Identifying informative web content blocks using web page segmentation, in Entropy, vol. 1 (2014), p. 2

[11] J. Srivastava, R. Cooley, M. Deshpande, P.-N. Tan, Web usage mining: discovery and applications of usage patterns from web data. SIGKDD Explor Newsl. 1(2), 12–23 (2000)

[12] H. Xiong, G. Pandey, M. Steinbach, V. Kumar, Enhancing data analysis with noise removal. IEEE Trans. Knowl. Data Eng. 18(3), 304–319 (2006)

[13] J. Onyancha, V. Plekhanova, and D. Nelson, "Learning Noise in Web Data Prior to Elimination," Transactions on Engineering Technologies, pp. 177-187, Springer Singapore, 2018. DOI: 10.1007/978-981-13-0746-1_14.