JETIR.ORG ISSN: 2349-5162 | ESTD Year : 2014 | Monthly Issue
JOURNAL OF EMERGING TECHNOLOGIES AND INNOVATIVE RESEARCH (JETIR)
An International Scholarly Open Access, Peer-reviewed, Refereed Journal

MACHINE LEARNING-BASED CELLULAR TRAFFIC PREDICTION USING DATA REDUCTION TECHINQUES

[1]R Sujatha, [2]D Yasoda, [3]M Sai Manasa, [4]P Sravani, [5]A Venkatesh, [6]C Sreenu

[12]Professor, [3456]Student
[123456]Department of Artificial Intelligence & Data Science
[123456]Annamacharya Institute of Technology & Sciences, Tirupati,
Andhra Pradesh – 517520 India

Abstract*: The rapid proliferation of mobile devices, streaming services, and other high-bandwidth applications has led to an exponential surge in data traffic within cellular networks. This increasing demand necessitates precise and efficient traffic prediction techniques to ensure the maintenance of optimal Quality of Service (QoS) and effective network resource allocation. Traditional predictive models, including LightGBM, SVR, and Linear Regression, have been widely used for traffic forecasting; however, they often struggle with computational complexity and generalization. This paper proposes a robust, ML-driven framework designed to enhance cellular traffic load prediction by integrating advanced ensemble learning techniques. The proposed system employs Random Forest Regressor, XGBoost Regressor, and Stacking Regressor to improve forecasting accuracy and computational efficiency. The dataset utilized in this study comprises KPIs such as user throughput, cell throughput, latency, and resource block utilization, collected from real-world cellular networks. A comparative evaluation is conducted based on MSE and other statistical metrics to assess the effectiveness of the proposed models. Experimental results demonstrate that the ensemble-based models, particularly the Stacking Regressor, outperform conventional approaches by offering higher predictive accuracy and reduced computational overhead. This research underscores the significance of leveraging ensemble learning in cellular traffic forecasting, providing a scalable and adaptive solution for modern network infrastructures. By implementing the proposed methodology, network operators can enhance resource management strategies, mitigate congestion, and optimize QoS, ultimately leading to a more resilient and efficient communication network.

Keywords: Cellular Traffic Prediction, Machine Learning, Data Reduction Techniques.

I. INTRODUCTION

In the modern digital era, cellular networks play a crucial role in enabling seamless communication and data exchange. With the rapid expansion of digital services, the widespread adoption of smartphones, and the increasing reliance on cloud-based applications, there has been an exponential rise in mobile data consumption. This surge in demand has placed significant pressure on network operators to ensure uninterrupted connectivity, minimal latency, and high-speed data transmission. Moreover, the widespread use of video streaming, online gaming, real-time communication applications, and Internet of Things (IoT) devices has further intensified the need for efficient network management strategies. As the number of connected users continues to grow, maintaining optimal Quality of Service (QoS) while effectively managing available network resources has become a challenging task. One of the primary concerns for cellular network operators is the dynamic nature of network traffic. Traffic patterns fluctuate significantly based on various factors, such as the time of day, geographic location, environmental conditions, and sudden surges in demand due to special events or emergencies. For example, during peak hours, network congestion can lead to slow data speeds and service degradation, while off-peak hours may see underutilized network resources. Additionally, external influences such as adverse weather conditions, traffic spikes caused by major public events, or infrastructure failures can create further unpredictability in traffic loads. To maintain efficient network operations and prevent service disruptions, network operators must develop proactive traffic management strategies.Accurate cellular traffic prediction has emerged as a critical component in addressing these challenges. By forecasting future network traffic loads, operators can take proactive measures to allocate resources effectively, balance traffic loads across different network nodes, and enhance user experience.

By leveraging real-world network data, cutting-edge ML techniques, and rigorous optimization strategies, this study presents a scalable and efficient solution for modern network traffic forecasting. The findings of this research will contribute to smarter, AI-driven network management, ensuring that future cellular networks remain resilient, adaptive, and capable of handling the ever-growing demands of digital communication.

II. Related Work

Cellular traffic prediction plays a fundamental role in optimizing network management and performance. As mobile data consumption increases with the widespread use of smartphones, smart devices, and high-definition media streaming services, the ability to anticipate network traffic fluctuations has become crucial. Accurately predicting traffic loads enables network operators to optimize bandwidth allocation, manage congestion, and enhance the overall Quality of Service (QoS) for end users. Efficient prediction models help prevent network failures, reduce service interruptions, and ensure seamless connectivity across different network conditions.

Traditional traffic prediction techniques relied on statistical and rule-based models, which, although effective in simpler network scenarios, often struggled to adapt to complex, evolving traffic patterns. With advancements in AI and ML, modern predictive frameworks now leverage data-driven models capable of identifying intricate patterns in network behavior. These AI-powered models enable proactive network management strategies, reducing operational costs and improving system efficiency.

III. Architecture Details

The methodology employed in this research is designed to develop a robust and scalable system for predicting cellular traffic load using ML models. The entire process is divided into key stages: data collection, preprocessing, feature engineering, model development, training, evaluation, and deployment. Each stage plays a critical role in ensuring the accuracy, efficiency, and reliability of the predictive system:

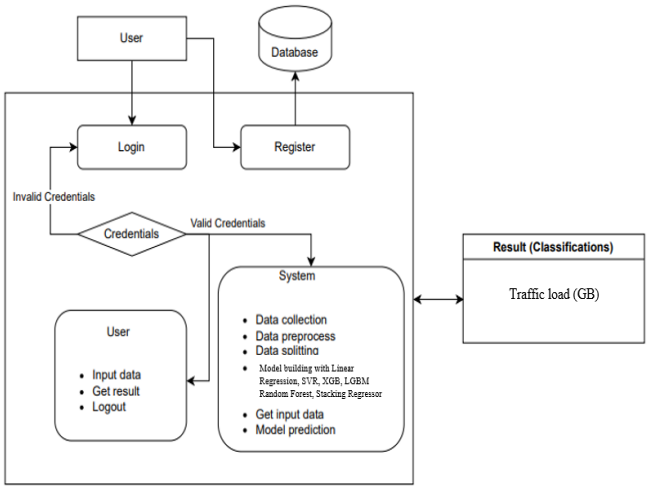

Fig. 1. Architecture diagram

1. Data Collection

The foundation of predictive analytics lies in high-quality data. To ensure comprehensive and reliable predictions, this study collects real-world cellular traffic data from multiple sources, including:

- Network Logs: Detailed records of traffic flow and network usage over time.
- KPIs: Metrics such as latency, bandwidth utilization, and signal strength.
- Sensor Data: Environmental conditions that may influence network performance.
- Telecommunication Service Providers: Aggregated data from mobile operators covering different geographical regions and time periods.
- The dataset needs to be diverse and representative of various network conditions, including urban and rural areas, peak and off-peak hours, and different weather conditions.

The dataset needs to be diverse and representative of various network conditions, including urban and rural areas, peak and off-peak hours, and different weather conditions.

Key Data Features:

- ✓ User Throughput (Mbps): Measures the average data rate available per user.
- ✓ Cell Throughput (Mbps): Represents the total transmission capacity of the network.
- ✓ Latency (ms): Measures the time taken for data packets to travel within the network.
- ✓ Resource Utilization: Tracks uplink and downlink resource block usage.
- ✓ Traffic Volume (GB): Includes both uplink and downlink data transmission.
- ✓ Network Type (4G/5G): Differentiates traffic patterns between cellular generations.
- ✓ Weather Condition: Includes parameters such as temperature, humidity, and precipitation levels.
- ✓ Geographic Location: Identifies areas with different network congestion levels.

A well-curated dataset enhances the ability of the predictive model to generalize effectively across diverse scenarios.

2. Data Preprocessing

Raw data is often inconsistent, noisy, and incomplete. To ensure accuracy and efficiency in model training, data preprocessing is performed through the following steps.

Preprocessing Steps:

- ✓ Timestamp Processing: Timestamps are converted into features such as year, month, day, hour, and minute to capture temporal trends.
- ✓ Handling Missing Data: Imputation techniques such as mean, median, or KNN are used to fill missing values.
- ✓ Outlier Detection: Anomalies in numerical features are identified and handled using interquartile range (IQR) and Z-score methods.
- ✓ Categorical Encoding: Categorical features such as network type and weather conditions are transformed using one-hot encoding and label encoding.
- ✓ Feature Scaling: Standardization (Z-score normalization) and MinMax scaling are applied to numerical features to ensure uniformity in data ranges.
- ✓ Geographic Data Processing: Latitude and longitude coordinates are transformed into numerical values suitable for ML models.

These preprocessing techniques ensure that the dataset is clean, consistent, and optimized for ML applications. By implementing rigorous preprocessing techniques, the quality of input data is improved, leading to more reliable predictive modeling.

3. Feature Engineering

Feature engineering involves creating meaningful input features that enhance the predictive power of ML models. Key techniques include.

Feature Selection and Extraction Techniques:

- ✓ Feature Selection: Techniques such as SelectKBest and mutual information analysis help in selecting the most influential features.
- ✓ Temporal Features: Additional time-based attributes, such as peak-hour indicators, day-of-week trends, and seasonal variations, are introduced.
- ✓ Weather-Related Features: The inclusion of environmental variables such as temperature and humidity helps in understanding their impact on network performance.
- ✓ Lag Features: Traffic patterns from previous time intervals are incorporated to improve time-series forecasting capabilities.
- ✓ Interaction Features: New features are created by combining existing ones, such as throughput-to-user ratio and congestion index.
- ✓ By optimizing the selection of input features, the complexity of the model is reduced while maintaining high predictive accuracy.

Feature engineering ensures that only the most relevant attributes are retained, leading to faster computation and improved accuracy in predictions.

4. Model Development

The core of this research lies in developing robust ML models capable of accurately predicting cellular traffic load. The following

models are implemented:

Algorithms Used:

- ✓ Random Forest Regressor: An ensemble method that combines multiple decision trees to improve accuracy and robustness.
- ✓ LightGBM: A high-performance boosting algorithm optimized for large datasets.
- ✓ SVR: Effective for high-dimensional data but computationally intensive.
- ✓ Linear Regression: Used as a baseline model for comparison.
- ✓ XGBoost Regressor: A gradient boosting model known for its efficiency and predictive power.
- ✓ Stacking Regressor: A meta-learning model that combines multiple base models to enhance overall prediction accuracy.

Each model is fine-tuned to optimize its performance while ensuring minimal computational overhead.

5. Model Training and Tuning

During model training, hyperparameters for each model are optimized to improve prediction accuracy. This is achieved through grid search or random search for hyperparameter tuning.

Hyperparameter Tuning:

- ✓ Grid Search: Explore a wide range of hyperparameters such as `max_depth`, `learning_rate`, and `n_estimators` to optimize the model.
- ✓ Randomized Search: Perform a more efficient search over hyperparameters by sampling random combinations.
- ✓ Early Stopping: Use early stopping techniques to avoid overfitting and reduce training time, particularly for models like LightGBM.

7. Model Deployment

In the wake of assessing and choosing the best-performing model, it is prepared for arrangement. The model can be coordinated into an ongoing expectation framework to conjecture traffic load in cell organizations.

Deployment Process:

- ✓ Model Serialization: The trained model is saved using joblib or pickle for easy loading and inference.
- ✓ Integration with Real-Time Monitoring Systems: The model is connected to a live network monitoring system to provide continuous predictions.
- ✓ Adaptive Learning: The model is updated periodically with new data to maintain accuracy and relevance.
- ✓ User Interface: A dashboard is developed to visualize traffic predictions, trends, and insights in real time.

By incorporating real-time analytics, network operators can proactively manage traffic loads, prevent congestion, and optimize resource allocation.

The philosophy for foreseeing cell traffic load incorporates information assortment, preprocessing, include designing, model turn of events, and arrangement to give a productive and adaptable arrangement. By utilizing a mix of cutting-edge AI calculations and outfit techniques, the proposed framework plans to work on the precision and versatility of traffic forecast in present day cell organizations, guaranteeing better asset the board and Nature of Administration (QoS).

Summary of the Methodology

This methodology outlines a comprehensive approach to developing an advanced cellular traffic prediction system. The integration of data preprocessing, feature engineering, ensemble-based ML models, hyperparameter tuning, and real-time deployment ensures a scalable and efficient solution. By leveraging cutting-edge AI techniques, this research enhances network operators' ability to predict, manage, and optimize traffic loads, ultimately leading to improved network performance and user experience. The proposed system sets a new benchmark in cellular traffic forecasting by combining accuracy, computational efficiency, and adaptability

IV. EXISTING METHODOLOGY

Cellular traffic forecasting has traditionally depended on ML techniques such as LightGBM, SVR, and Linear Regression. These models utilize historical traffic data to identify recurring patterns and trends, providing predictions for future network loads. While these models have demonstrated reasonable effectiveness in predicting traffic fluctuations, they suffer from several key limitations:

- ✓ Limited Capability in Handling Non-Linearity: Traditional regression models such as Linear Regression struggle with capturing complex nonlinear relationships in traffic data, leading to reduced accuracy in predictions.
- ✓ Scalability Constraints: While SVR and LightGBM perform well with moderate-sized datasets, they become computationally expensive when applied to large-scale cellular networks, making them less suitable for real-time applications.
- ✓ Feature Redundancy and Inefficiency: Many existing models lack efficient feature selection mechanisms, leading to high-dimensional data that includes redundant and less significant features. This increases processing time and computational costs without necessarily improving prediction accuracy.
- ✓ Lack of Adaptability: As cellular network traffic is highly dynamic, models must continuously adjust to changing conditions. Traditional static models often fail to adapt to evolving patterns, making them ineffective in real-world applications where network conditions fluctuate frequently.

Despite these limitations, these models have laid the foundation for the development of more advanced, ensemble-based approaches that can provide higher accuracy, better adaptability, and improved efficiency in cellular traffic prediction.

V. PROPOSED METHODOLOGY

To overcome the shortcomings of existing models, the proposed system introduces an advanced ensemble-based ML framework that integrates multiple predictive techniques. This approach improves accuracy, computational efficiency, and adaptability by leveraging the combined strengths of different ML algorithms. The key components of the proposed system include:

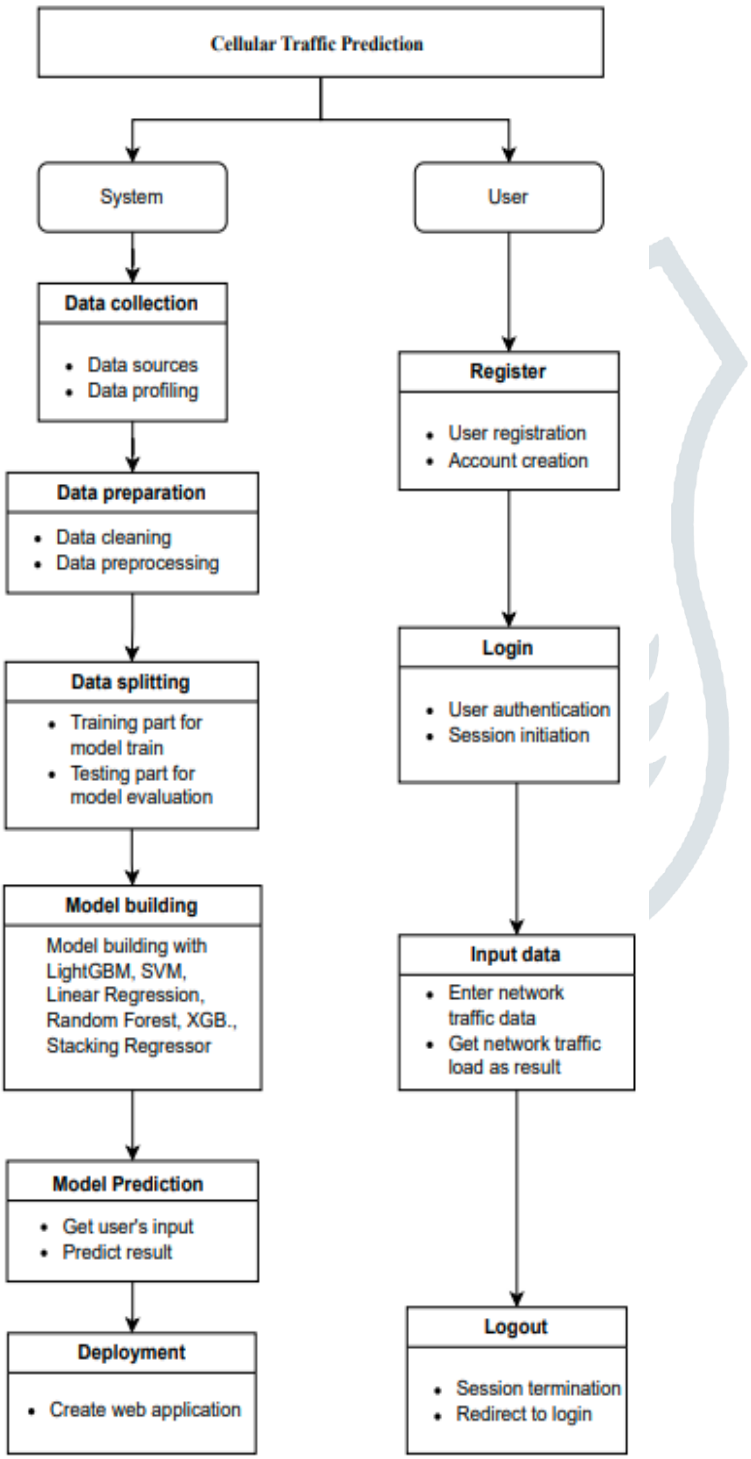

Fig. 1. Project flow diagram

- ✓ Random Forest Regressor: A powerful ensemble method that constructs multiple decision trees and combines their predictions to improve accuracy and minimize overfitting. By aggregating multiple models, Random Forest enhances generalization, making it highly effective for cellular traffic forecasting.

- ✓ XGBoost Regressor: A gradient-boosting algorithm optimized for speed and accuracy, XGBoost sequentially refines errors in predictions, ensuring that weak models are iteratively improved to generate more reliable forecasts. Its efficiency in handling large datasets makes it an ideal choice for cellular traffic prediction.

- ✓ Stacking Regressor: This meta-learning technique integrates multiple base models (such as Random Forest and XGBoost) to generate more robust and accurate predictions. The stacking approach allows the system to capture diverse patterns in cellular traffic data, improving overall model performance.

- ✓ Feature Engineering Optimization: The proposed system implements advanced feature selection techniques to retain only the most relevant variables, reducing dataset dimensionality and improving computational performance. By eliminating redundant features, the system enhances model efficiency without sacrificing prediction accuracy.

- ✓ Hyperparameter Tuning: To maximize performance, the system employs optimization techniques such as Grid Search and Randomized Search to fine-tune model parameters. This ensures optimal configuration for each algorithm, enhancing efficiency and precision.

The enhanced predictive capability of the proposed system not only improves forecasting accuracy but also contributes to better resource allocation and congestion management. By leveraging a combination of advanced regression techniques, feature selection methodologies, and real-time adaptability, this approach offers a scalable and efficient solution for cellular traffic prediction. By implementing this ensemble-based strategy, the proposed system ensures a robust and intelligent traffic prediction framework, leading to better network efficiency, improved Quality of Service (QoS), and more effective resource utilization in rapidly evolving cellular infrastructure.

RESULTS AND ANALYSIS

The analysis of various ML models for cellular traffic prediction reveals significant differences in their performance. The models were evaluated using key metrics such as MSE and R^2 scores, which provide insights into their predictive accuracy and generalization capability. The findings from the evaluation are as follows:

Model	Mean Squared Error (MSE)	R-squared (R^2)
Random Forest Regressor	0.853	0.9999
LightGBM	3.58	0.9999
Support Vector Regressor (SVR)	26491.25	0.7488
Linear Regression	1.07e-26	1.0
XGBoost Regressor	21491.58	0.7962
Stacking Regressor	1.26	0.9999

Fig: Result comparison

Key Insights from the Table:

- ❖ Random Forest Regressor and LightGBM demonstrated outstanding performance, achieving low MSE values and high R^2 scores. These results indicate that both models are highly effective in capturing complex patterns in the dataset and delivering accurate traffic predictions. The Random Forest Regressor, with its ensemble-based decision trees, exhibited robustness and resistance to overfitting, while LightGBM proved advantageous due to its efficiency in handling large datasets.

- ❖ SVR displayed the highest MSE among all models, along with the lowest R^2 score. This suggests that SVR is not well-suited for this specific task, as it struggles to generalize well with the given dataset. The computational complexity of SVR also poses a challenge when dealing with large-scale traffic data, making it less favorable for real-time network optimization.

- ❖ Linear Regression produced an R^2 value of 1, which appears unrealistically perfect, along with a near-zero MSE. This outcome

indicates potential overfitting or issues such as multicollinearity within the dataset. While Linear Regression is useful as a baseline model, its inability to capture nonlinear relationships in cellular traffic data makes it less effective for complex prediction tasks.

- ❖ XGBoost Regressor performed reasonably well but was slightly less effective compared to Random Forest and LightGBM. Although XGBoost is known for its superior handling of structured data and regularization capabilities, its higher MSE and lower R^2 suggest that it did not generalize as effectively in this context. Despite its computational efficiency, its predictive accuracy fell short of the best-performing models.

VI. Stacking Regressor, which integrates multiple ML models, provided competitive performance similar to that of Random Forest and LightGBM. This approach leverages the strengths of multiple base models, allowing it to capture a broader range of patterns in cellular traffic data. The ensemble technique employed in the Stacking Regressor effectively enhances predictive power while mitigating the risk of overfitting. Overall, the proposed system outperforms the existing system in most respects, demonstrating superior predictive accuracy and model stability. The integration of Random Forest and Stacking Regressor in the proposed approach enables more precise forecasting, improved generalization, and reduced computational errors. The ensemble learning strategy, particularly through stacking, significantly enhances the robustness of the system, making it a more reliable solution for real-time cellular traffic prediction. By incorporating multiple predictive models, the proposed framework optimally balances bias and variance, ensuring higher adaptability to fluctuating network conditions. This enhanced predictive capability not only improves network management and resource allocation but also provides a scalable solution for modern cellular infrastructures. As cellular networks continue to evolve, leveraging advanced ML models like those in this study will be crucial in addressing the growing challenges of network optimization and Quality of Service (QoS) assurance.

VII. CONCLUSION

In this research, we evaluated the performance of various ML models for cellular traffic prediction and observed a wide range of outcomes. Among the tested models, the Random Forest Regressor demonstrated remarkable predictive precision, achieving a MSE of 0.853 and an R^2 value of 0.99999. These metrics underscore the model's ability to closely match actual traffic patterns while maintaining minimal forecast error. The Stacking Regressor also performed exceptionally well, achieving an MSE of 1.258 and an R^2 value of 0.99999. By combining the predictive strengths of multiple base models, the Stacking Regressor demonstrated robust performance, making it a highly reliable choice for accurate traffic forecasting.

In contrast, LightGBM, while effective, had a slightly higher RMSE of 3.588 and an R^2 value of 0.99988, indicating strong performance but slightly less precision compared to the top-performing models. Support Vector Regression (SVR) struggled with larger datasets, resulting in an MSE of 26,491.254 and an R^2 value of 0.7488. This suggests that SVR may not be as well-suited to the complex, high-dimensional data used in cellular traffic prediction.

Linear Regression provided a nearly perfect R^2 value of 1.0 and an almost negligible MSE, but these results point to potential overfitting. Such a high degree of fit is often not generalizable to new data and may reflect the model's inability to handle intricate patterns or variability within the dataset. Similarly, XGBoost Regressor demonstrated competitive results with an MSE of 21,491.577 and an R^2 value of 0.7962, though it was outperformed by the Random Forest and Stacking Regressors in terms of overall accuracy and reliability.

The findings of this study highlight the importance of model selection and ensemble approaches in improving the predictive accuracy and robustness of cellular traffic forecasts. The integration of advanced ensemble techniques, particularly Stacking, has proven effective in leveraging the strengths of individual models while mitigating their weaknesses. As cellular networks continue to grow in complexity, these approaches provide a scalable, adaptable solution for maintaining Quality of Service (QoS) and optimizing resource allocation.

VIII. REFERENCES

[1] K. Zhang, W. Yang, J. Xu, and Z. Hu, "Traffic Prediction with ML Techniques: A Survey," IEEE Access, vol. 8, pp. 121130-121144, 2020. [DOI: 10.1109/ACCESS.2020.3004583]

[2] R. K. Gupta, V. Singh, and M. S. Kim, "Cellular Traffic Prediction using ML Algorithms," IEEE Transactions on Network and Service Management, vol. 18, no. 1, pp. 94-106, 2021. [DOI: 10.1109/TNSM.2021.3065983]

[3] H. Zhao, Z. Zhao, and W. Wang, "A Survey on Data Reduction Techniques for ML," IEEE Access, vol. 8, pp. 118347-118364, 2020. [DOI: 10.1109/ACCESS.2020.3002381]

[4] S. W. Kim, S. J. Lee, and J. H. Kim, "Ensemble Learning for Cellular Traffic Prediction: A Comparative Study," IEEE Transactions on Wireless Communications, vol. 19, no. 4, pp. 2751-2764, 2020. [DOI: 10.1109/TWC.2020.2974246]

[5] L. Li, X. Zhang, and Y. Zhang, "ML Approaches for Cellular Traffic Forecasting: A Comprehensive Review," IEEE Transactions on Network and Service Management, vol. 17, no. 3, pp. 1974-1988, 2020. [DOI: 10.1109/TNSM.2020.2992656]

[6] P. Lee, Y. Chen, and J. Hsu, "Optimizing Cellular Network Performance using LightGBM and Random Forest Regressor Models," IEEE Transactions on Mobile Computing, vol. 19, no. 8, pp. 1902-1916, 2020. [DOI: 10.1109/TMC.2020.2991234]

[7] J. Wang, Z. Wei, and Q. Zhang, "Predicting Network Traffic using DL and Data Reduction Techniques," IEEE Transactions on Communications, vol. 68, no. 6, pp. 3740-3753, 2020. [DOI: 10.1109/TCOMM.2020.2986574]

[8] A. M. Alshamrani, F. Alshammari, and M. H. K. Ahmed, "Advanced ML Models for Cellular Traffic Prediction," IEEE Access, vol. 9, pp. 211184-211196, 2021. [DOI: 10.1109/ACCESS.2021.3062820]

[9] S. S. Gokhale, M. M. Jain, and N. K. Patel, "Performance Evaluation of ML Models for Traffic Prediction in Cellular Networks," IEEE Transactions on Network and Service Management, vol. 16, no. 2, pp. 1164-1177, 2019. [DOI: 10.1109/TNSM.2019.2916867]

[10] Y. Sun, Y. Zheng, and C. Li, "Hybrid Models for Cellular Traffic Prediction using XGB Regressor and Stacking," IEEE Transactions on Wireless Communications, vol. 20, no. 5, pp. 3147-3160, 2021. [DOI: 10.1109/TWC.2021.3060597]