JETIR.ORG ISSN: 2349-5162 | ESTD Year : 2014 | Monthly Issue
JOURNAL OF EMERGING TECHNOLOGIES AND INNOVATIVE RESEARCH (JETIR)
An International Scholarly Open Access, Peer-reviewed, Refereed Journal

Adaptive Kinetic Facades in High-Rise Architecture: Studio-Based Design Development for Climate-Responsive Building Envelopes

[1]G M A Balayet Hossain, [2]Md. Rigu Sarker, [3]Nafisa Bari, [4]Sifat Anwar Aanchol

[1]Associate Professor, [2,3]Assistant Professor, [4]Undergraduate Scholar
Department of Architecture,
Ahsanullah University of Science and Technology,
Dhaka, Bangladesh

Abstract: The implication of adaptive kinetic facade is becoming very popular in the case of high-rise architecture, especially in tropical urban contexts where climate responsiveness, energy efficiency, and daylight modulation are essential. This paper presents a studio-based architectural finding conducted as a part of a design studio project at Ahsanullah University of Science and Technology (AUST). One undergraduate student developed and designed a prototype kinetic facade system for a high-rise hotel overlooking a lake in the academic design studio. The system integrates light sensors, microcontroller logic, and modular panel movement to regulate solar gain through the facade to ensure indoor thermal comfort. Drawing from parametric design tools and interdisciplinary collaboration, the project merges environmental performance with architectural expression. Through empirical testing and iterative design, the kinetic facade functions not only as a responsive envelope but also as a pedagogical medium. This study contributes to architectural discourse by demonstrating how studio-based research can serve as a platform for sustainable innovation and hands-on learning. Project-based inquiry of design will let the students and teachers gain understanding through authentic performance.

KEYWORDS: **kinetic facade, studio-based research, adaptive envelope, climate-responsive design, architectural education, high-rise building.**

I. INTRODUCTION

The demands of environmental performance, occupant comfort, and aesthetic expression increasingly shape the design of building envelopes in high-rise building architecture. In rapidly urbanizing tropical cities such as Dhaka, static glass facades often exacerbate the Urban Heat Island (UHI) effect, trap unwanted solar gain, and significantly elevate building energy consumption. As a result, the need for climate-responsive, adaptable facade systems has become a critical area of exploration within sustainable architecture. One such promising direction is the development of kinetic facades—building skins that can move or adapt in response to environmental stimuli, such as sunlight intensity, temperature, and airflow. This paper presents a research-led, studio-based exploration of a kinetic facade system conducted at the Department of Architecture, Ahsanullah University of Science and Technology (AUST), as part of the 3rd-year Design Studio course. The project involved the design of a high-rise hotel building in Dhaka, where a student initiated a kinetic facade concept as an integrated environmental solution and an academic research initiative. The design studio served as both a pedagogical platform and a research incubator, where this particular student experimented with responsive materials, parametric design tools, and sensor-actuated movement systems. This educational framework aligns with recent shifts in architectural pedagogy, where studio-based learning not only fosters creative inquiry but also enables empirical experimentation with real-world challenges. The student launched this kinetic facade concept in response to a recognized gap between facade design education and the technological innovation needed in contemporary practice. By situating the kinetic facade inquiry within an academic studio setting, the research aimed to achieve dual objectives: (1) generate a facade system responsive to Dhaka's climatic context and (2) create a learning model where interdisciplinary integration can be achieved by combining architectural design, environmental technology, and digital prototyping. Kinetic facade systems have been studied globally, with notable precedents such as the Al Bahar Towers in Abu Dhabi (Fig.1) and the Media-TIC building in Barcelona (Fig.2), which utilize automated shading and intelligent skins to optimize solar performance.



Figure 1: (a) Al-Bahr Towers, Abu Dhabi; (b) System integration achieved through pre-rationalization of the building's geometric principles; (c) Detailed components of the dynamic façade system; (d) Mashrabiya-inspired kinetic modules illustrating adaptive folding and unfolding in response to solar movement; (e) Interior view of the Mashrabiya from the sky garden open space; (f) Assembled façade segment demonstrating the application of CODE (Computational Design) principles.
Source: Karanouh & Kerber, 2015.



Figure 2: Kinetic façade of the Media-TIC building, Barcelona.
Source: Ruiz-Geli, 2010.

However, few studies examine the feasibility and implementation of such systems in Bangladesh's construction context, particularly from a student-driven, research-based studio perspective. This paper addresses that gap by documenting the design and prototyping of a miniaturized, sensor-driven kinetic facade system, developed through collaborative studio work, computational modeling, and iterative testing. The outcome of the design project was also showcased at an Industry-Academia Collaboration event in the M H Khan Auditorium during the collaboration program at Ahsanullah University of Science and

Technology, Dhaka, where several projects were displayed. Based on discussions and recommendations from industrialists, the student project is recognized for its contribution to industrial development.

The following sections outline the theoretical grounding of kinetic and adaptive facades, the methodology and studio structure used to frame the design process, the system's technical development, and the pedagogical outcomes of embedding innovation in the design studio. Ultimately, this research contributes to both architectural education and sustainable design discourse by proposing a model for climate-responsive facade innovation grounded in the architectural studio-based academic environment.

II. Literature Review

Adaptive kinetic facades in tall buildings have come a long way—they started pretty simple, mainly using fixed panels that "just worked" to address basic weather issues. In those early days, designers were not too worried about movement or real-time response; the focus was on getting the façade to do the bare minimum. Then, around the late 2000s, things took an unexpected turn. Research began to show that if facades could adjust on the fly to changing conditions, they might not only save energy but also boost comfort for the people inside, as hinted at by Kalwry and Atakara (2025) and later backed up by Avinç (2024). In the 2010s, with new materials and computer-aided design tools suddenly widely available, a burst of studio experiments emerged around climate-adaptive envelopes (Caraveo et al., 2024). Designers started playing with ideas that went far beyond fixed elements. Some studies by Şenel et al. (2023) even highlighted innovative shading systems that could tweak natural light intake and cut down on glare—something earlier prototypes had only barely touched on. Later work, like that from Ujung & Amany (2024), made it clear that facades designed with people in mind can really improve the indoor experience while saving energy. It seems that what was once an overlooked possibility has become a key part of modern high-rise design. More recent investigations, such as those presented by, stress that buildings in dense urban settings need facades that do more than look cool—they need to sync with the city's rhythm. Looking deeper into the subject, it is clear that kinetic facades are at the crossroads of creative design and environmental necessity. Tall buildings have long been identified as major energy consumers, and today's literature keeps hammering home the point that sustainable practices are no longer optional (Kalwry & Atakara, 2025). By incorporating moving components that react to environmental cues, these facades optimize light, venting, and heat balance almost instinctively (Avinç, 2024). One study even pointed out how such designs improve Daylight Autonomy (DA), which is crucial for cutting back on artificial lighting (Caraveo et al., 2024). In many cases, adaptive surfaces can save up to 20 percent of energy, and tools like Building Information Modeling (BIM) help simulate their performance under different weather conditions (Şenel et al., 2023). There is also a growing trend of weaving in ideas from nature—biophilic design elements appear to not only reduce energy use but also forge a deeper connection between a building's occupants and the outdoors (Karaseva & Cherchaga, 2021). It is interesting to note that kinetic facades, inspired by natural forms, can bring about tangible benefits in both energy performance and the human experience (Ujung & Amany, 2024). Taken together, these insights point toward a future where adaptive, kinetic systems are fundamental to creating resilient high-rise environments. When it comes to understanding how these dynamic facades work, the methods behind them are just as varied as the concepts themselves. At the same time, studies are increasingly drawing on ideas from biology to spur innovation in facade design. This nature-inspired approach has proven effective in helping designs cope with environmental forces, while also underscoring the benefits of a collaborative, cross-disciplinary design process (Caraveo et al., 2024). Such methods are not strictly theoretical—they form part of a practical toolkit that's guiding modern architecture. A notable example is the Flectofold façade model, which demonstrates a low-maintenance, energy-savvy approach based on compliant mechanisms (Küçükkaya & Alakavuk, 2019). These case studies offer a closer look at how occupants interact with kinetic systems and suggest that future research should blend human-centered design principles with technical performance measures (Karaseva & Cherchaga, 2021; Şenel et al., 2023). On the theoretical side, there is a compelling argument that adaptive kinetic facades do more than serve a practical function—they merge aesthetics with performance in ways that traditional static designs never could. Studies have shown that such systems can significantly enhance both daylight performance and thermal comfort, pushing designers to favor adaptable solutions over conventional ones (Avinç, 2024; Kalwry & Atakara, 2025). Research by Dave et al. (2024) further supports the idea that adding kinetic elements can lead to energy savings and better occupant satisfaction, especially in challenging climates.

This review shows that adaptive kinetic façades play a key role in high-rise architecture, especially as cities face urgent sustainability and climate challenges. Buildings are shifting from older, static envelope systems to dynamic, kinetic ones that improve energy use, boost comfort, and enhance overall environmental quality. Past studies have hinted at how these systems adjust natural light and thermal performance, meeting today's energy and indoor air quality needs (Caraveo et al., 2024; Loonen et al., 2016; Şenel et al., 2023). Many papers do not fully connect theoretical ideas with practical applications; this gap is particularly noticeable in academic design studios, where design innovation takes shape. This review, therefore, suggests that studio-based research could foster a newer generation of architects who are more adept at using kinetic systems to meet urban needs (Avinç, 2024; Ujung & Amany, 2024). The implications here reach beyond just improving looks or efficiency. They point toward a broader understanding of how high-rise buildings affect the environment. In fact, evidence shows that these façades may save energy, up to 20% in some cases, and also enhance overall occupant satisfaction and productivity, thanks to better indoor comfort and quality (Hosseini et al., 2019; Lebedev, 2022). Looking ahead, more research appears essential to fill the current gaps and refine the ways we measure the multifunctional nature of kinetic façades (Hosseini et al., 2019; Berres & Ye, 2024). There is a real opportunity to test these ideas in practice through prototypes that explore how adaptive systems perform under different climatic conditions, emphasizing the mix between technology, user experience, and sustainability (Karaseva & Cherchaga, 2021; Purnama & Sutanto, 2018). Moreover, taking a closer look at the economic side—understanding the full lifecycle costs and benefits amid shifting market conditions and regulations—will be crucial (Dave et al., 2024; Huang et al., 2025). To sum up, this literature review reinforces the need for a comprehensive approach to façade design—by pushing forward adaptive kinetic façades and integrating them into educational frameworks, architects could very well break free from conventional design limitations and spark a meaningful shift toward responsive, sustainable high-rise architecture.

III. Methodology

This paper presents a qualitative research study examining the role of a collaborative design studio within the pedagogical structure of architectural education. It combines the conventional studio with live projects as a unique pedagogy within the

studio-based design experiment (Qureshi, 2019). This section outlines the research-by-design (RBD) methodology used to develop and prototype a responsive kinetic facade system within a third-year undergraduate architecture design studio (Fig.3). Students engaged in an iterative, interdisciplinary process that combined architectural design with real-time sensing, parametric modeling, environmental analysis, and physical prototyping. The methodology functions on two parallel but interlinked layers: (1) the architectural design workflow and (2) the kinetic system's environmental response mechanism. Together, this structure encompasses the entire research cycle and guides the integration of kinetic intelligence into high-rise building design.

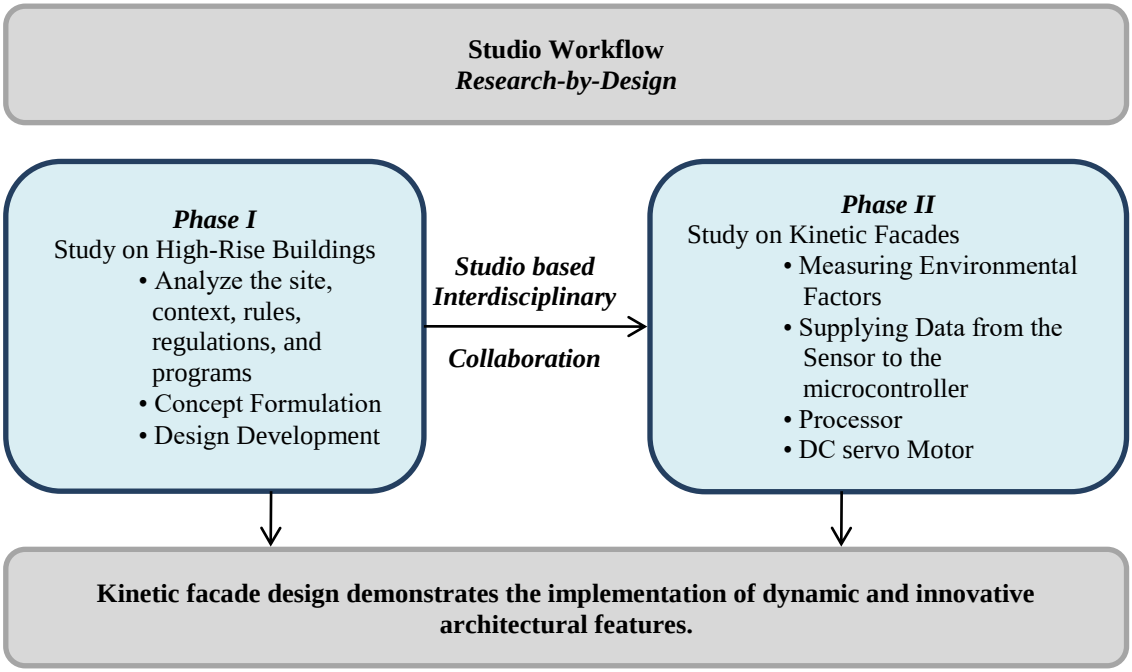

Figure 3: Research-by-Design (RBD) Methodology.

The design studio was structured as a cyclic learning environment where each phase of the process contributed both to project development and knowledge generation. Students explored kinetic facades through a reflective loop of research, conceptualization, making, testing, and iteration.

Research & Precedent Study:

The process began with a group-based investigation into climate-responsive design principles and kinetic systems. Students studied key precedents like the Al Bahar Towers and Media-TIC (Fig. 1 & 2) to understand design logic, structural articulation, and control strategies. At the same time, local climatic challenges in Dhaka, such as intense solar gain and glare, were recognized as key environmental factors in designing the project.

Conceptual Design:

Based on the research findings, the student developed initial design concepts using sketches, diagrams, and parametric tools such as Rhino and Grasshopper. These models visualize movement patterns, panel geometries, and potential responsiveness. Computational modeling helped test variations in panel size, rotation angle, and orientation based on solar path analysis.

Prototyping:

Once a concept was established, the student constructed a scaled kinetic facade prototype. Using light sensors (LDRs), Arduino microcontrollers, and small DC servo motors, they built responsive modules that would open and close in reaction to changing sunlight intensity. Materials like Alucobond, laser-cut MDF, and 3D-printed components were used for facade parts and motor housing.

Testing & Iteration: Prototypes were mounted on vertical stands and tested under varying daylight conditions. Light levels were measured with lux meters before and after panel actuation. Observations were documented in three stages to evaluate performance—response time, accuracy, and smoothness of movement. The student revised control thresholds and facade geometries accordingly.

Final Design Integration:

The responsive system was then embedded into the students' high-rise hotel design. Facade modules were articulated by orientation (e.g., more responsive on western facades), and the system was conceptually scaled for full-building integration. Final deliverables included design drawings, rendered simulations, and physical or video-documented models.

Kinetic Facade System Logic: Sensor-to-Response Loop

In parallel with the design studio workflow, a responsive feedback mechanism was developed to enable the kinetic facade's environmental adaptability. This system operates on a continuous control loop:

$$Environment \rightarrow Sensors \rightarrow Processor \rightarrow Motors \rightarrow Facade\ Movement \rightarrow Repeat$$

- **Environment:** The external factor being measured—primarily sunlight intensity. Solar heat and glare were identified as the primary triggers.

- **Sensors:** Light-dependent resistors (LDRs) measured real-time solar exposure. Positioned near or on the facade panel, these sensors continuously supplied analog data to the microcontroller.
- **Processor:** An Arduino Uno microcontroller was programmed to interpret sensor data. The logic was based on threshold conditions—e.g., if the light intensity exceeds 10,000 lux, the panel closes; if it drops below 3,000 lux, the panel opens.
- **Actuators or Motors:** Low-voltage DC servo motors rotated each panel pair using a gear-driven linkage. One motor controlled two panels, allowing for localized adaptability of the facade.
- **Facade Movement:** The actuator-driven movement adjusted panel angles, regulating the amount of solar penetration. Partial or complete opening positions were utilized based on light intensity.

The system re-measured light conditions after each movement, continuously adjusting for changes throughout the day. This loop enabled the facade to maintain an optimal indoor lighting environment without manual control, demonstrating the system's autonomy and scalability. While the prototype utilized basic logic and components, students explored pathways for real-world application using Raspberry Pi or BMS integration in future developments.

The studio's research-by-design approach allowed students to test, fail, and improve through a hands-on cycle of critical making. The studio also promoted interdisciplinary thinking by bridging architecture, mechanical design, and environmental systems, where students acquired technological fluency, learning coding basics, electronics assembly, and environmental simulation. Prototyping facilitated direct engagement with material behavior, kinetic performance, and user experience. The kinetic system fostered a dialogue between digital control logic and architectural spatial expression. Ultimately, this methodology served not only to create a working kinetic facade prototype but also to cultivate a pedagogical framework for architectural experimentation, equipping students with the tools and mindset needed for environmentally responsive design.

IV. RESULTS

The project intends to foster each student's unique creative qualities and design solution, strengthening their capacity to apply creative concepts with an emphasis on formal expression, structural elements, and functional elements. In the study phase I design activity centers on intricate issues with numerous facets, combining practical solutions for structural, technical, and environmental issues with expressive form and function for High-rise Hotel Building design (Fig. 4-6).

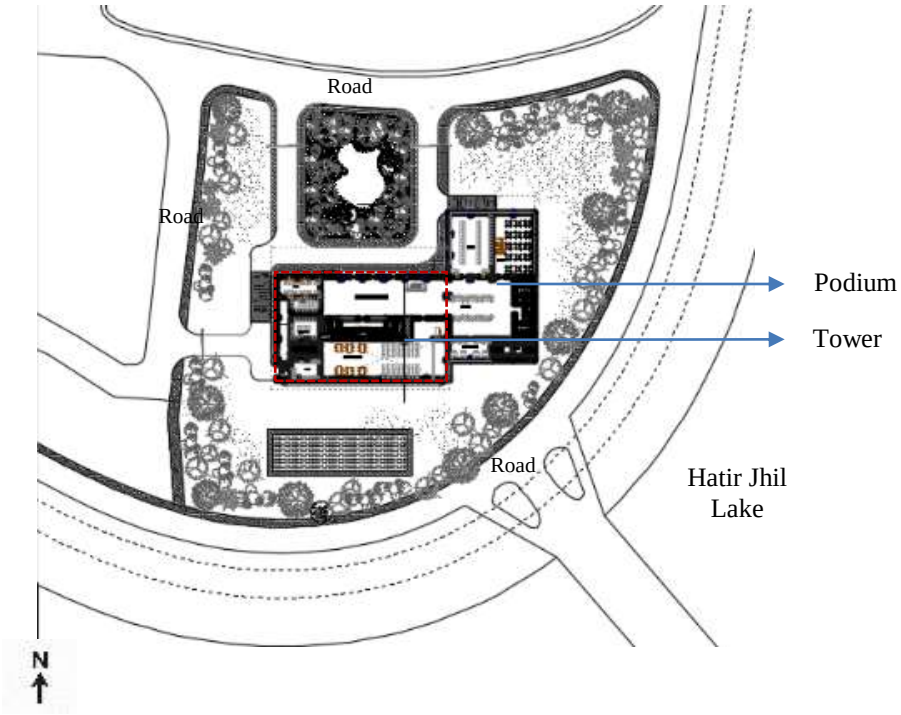

Figure 4: Ground Floor Plan of site at Tejgaon, Dhaka.
Source: Student work, Phase I, Spring semester 2024.

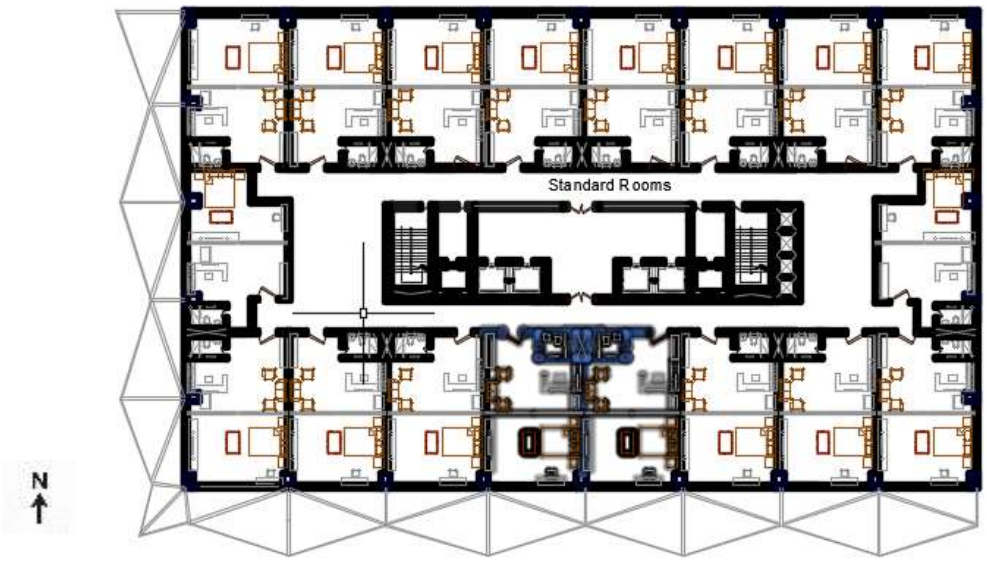

Figure 5: Typical floor plan of the high-rise hotel building featuring a kinetic façade on the southwest side.
Source: Student work, Phase I, Spring semester 2024.

In this phase, Students formed different groups to investigate rules, regulations, structural systems, environmental and climatic considerations, building services (mechanical, electrical, and water supply systems), service core and circulation, form generation, access, parking, and building envelope.

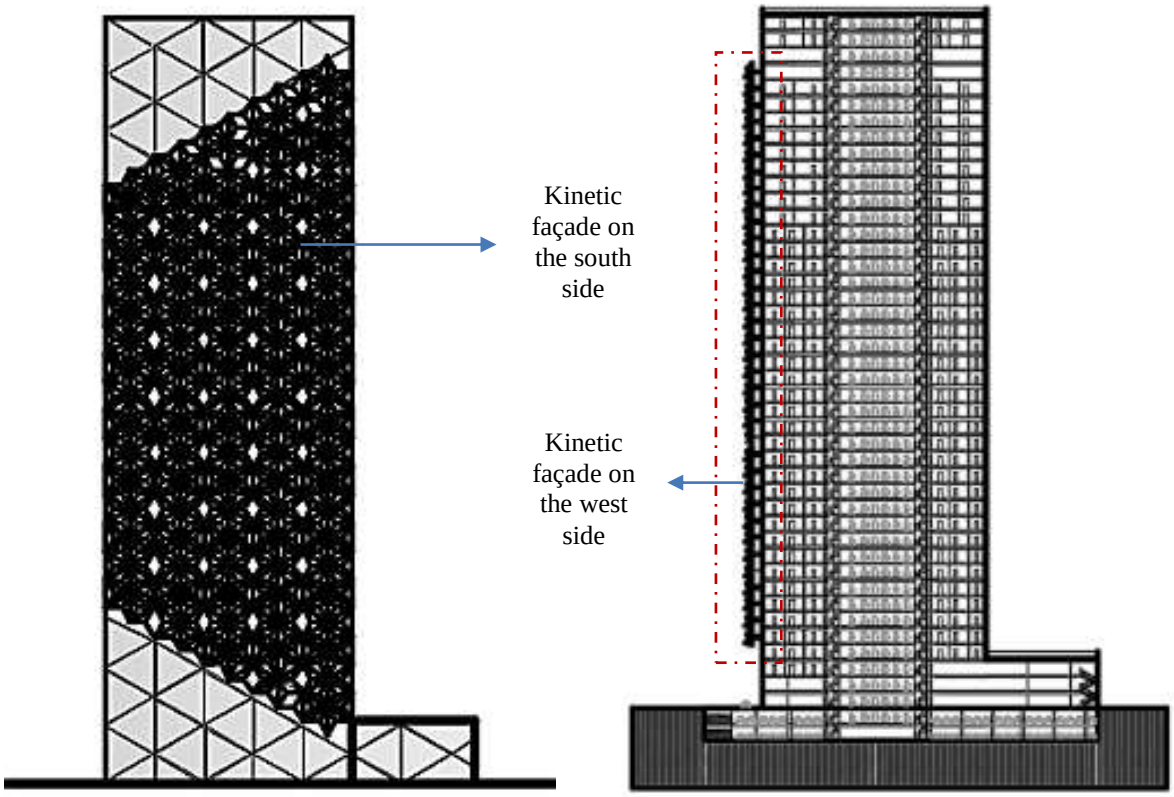

Figure 6: Elevation (left) and section (right) of the kinetic facade design for a high-rise hotel building.
Source: Student work, Phase I, Spring semester 2024.

To enhance the energy efficiency and environmental friendliness of the high-rise structure, a student in the phase II study focused on the building envelope and developed a kinetic facade. The student identified the orientation of the building that receives the highest sun intensity after deciding where the high-rise building would be located on the property line. Furthermore, the position of the kinetic facade is determined by the sun's intensity. Its shape and size are designed through the hexagonal frame of the kinetic facade. Its 3D design is done through Rhino models (Fig.7). In addition, other design considerations of a high-rise building, such as structure, function, and circulation, are taken into account as prototype models of kinetic facades are designed (Fig. 9).

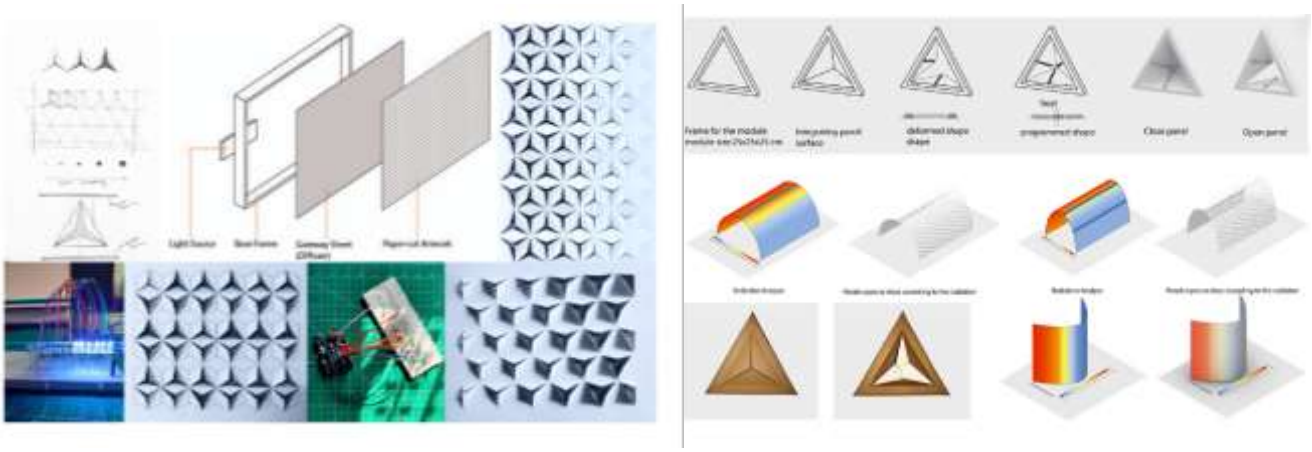

Figure 7: The process of creating a kinetic façade and conducting modeling with radiation analysis.
Source: Student case study work.

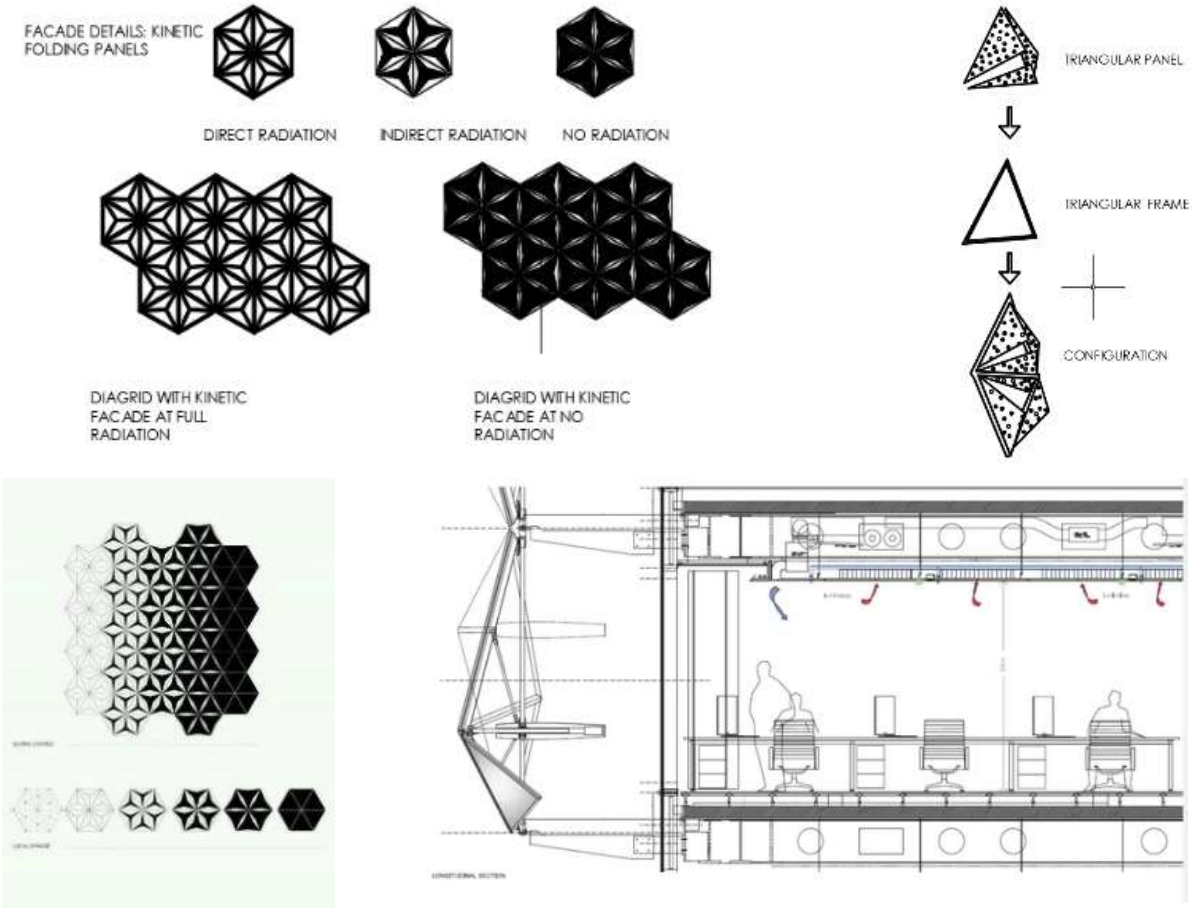

Figure 8: Conceptual diagram and schematic section illustrating the integration of the kinetic façade with structural and mechanical systems on the building's south side.
Source: Karanouh & Kerber, 2015.

A prototype of a scaled-down dynamic facade was built. Responsive modules were created that would open and close in response to variations in sunlight intensity using light sensors (LDRs), Arduino microcontrollers, and tiny DC servo motors (Fig.10). For the motor housing and facade sections, materials such as Alucobond, laser-cut MDF, and 3D-printed parts were utilized. Prototypes were tested in various daylight circumstances while positioned on vertical supports. Lux meters were used to measure the amount of light both before and after the panel was activated. To assess performance, observations were recorded for response time, accuracy, and movement smoothness. Students made the necessary revisions to facade geometries and control thresholds.
At first, architectural drawings of a high-rise hotel building were presented in the studio, and the prototype kinetic facade was made. The prototype kinetic facade opens or closes based on sensors that detect the intensity of the sun, as demonstrated. This can control the temperature of the building environment and help save energy. To complete this process, the student developed the kinetic facade with the guidance of the studio teachers, coordinated with mechanical technology to create a hands-on learning opportunity that paved the way for future research development. Kinetic facades play a crucial role in sustainable urban design by enhancing building efficiency and reducing environmental impact in dense urban contexts. It can limit energy use for heating and cooling, maximize natural light and ventilation, and adjust to shifting climatic conditions—all of which help create a more sustainable built environment.



Figure 9: Design model of the high-rise hotel building with a southwest view of the kinetic façade.
Source: Student work,3D Model, Phase I, Spring semester 2024.

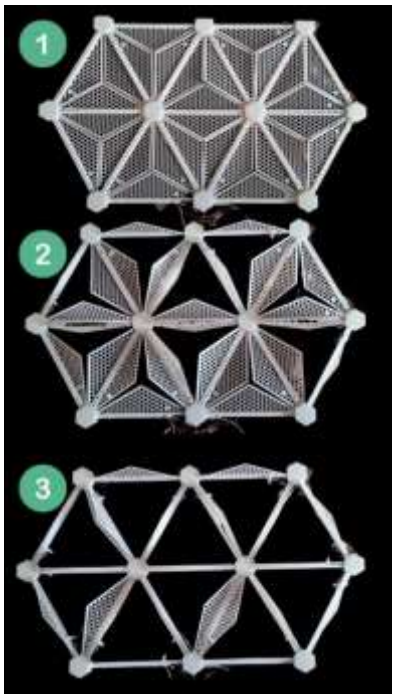

Figure 10: Demonstration of façade aperture variations under different solar intensities.
Source: Students' work, practical simulation exercise, Phase II, Spring Semester 2024.

Performance Features and Impacts of the Kinetic Façade System

The research and prototyping conducted through this studio-based investigation revealed a range of benefits associated with kinetic façade systems, particularly in high-rise buildings situated in dense urban environments. The findings highlight the performance of kinetic facades in terms of energy efficiency, indoor comfort, environmental sustainability, and architectural expression.

1. Energy Efficiency and Environmental Performance:

One of the most prominent advantages of kinetic facades is their ability to significantly reduce cooling loads by limiting solar heat gain. Operable shading components, such as dynamic panels or louvers, automatically adjust in response to sunlight, reducing reliance on mechanical air-conditioning systems in hot climates. Additionally, kinetic facades can promote natural ventilation by modifying their apertures based on wind direction and speed, thereby decreasing the need for forced ventilation and supporting passive cooling strategies. By regulating both temperature and daylight penetration, kinetic facades also enhance thermal comfort, creating more stable and comfortable indoor environments with reduced energy use for artificial heating and cooling. These improvements are particularly critical in high-rise typologies, where façade surface area plays a dominant role in internal climate conditions.

2. Improved Daylighting and Indoor Air Quality:

The adaptive nature of kinetic facades enables precise daylighting optimization. By adjusting their orientation or openness throughout the day, the systems increase natural light penetration while minimizing glare and reducing dependency on artificial lighting. This not only contributes to visual comfort but also supports energy conservation. In parallel, the facilitation of controlled natural ventilation improves indoor air quality by increasing the intake of fresh air and lowering the accumulation of indoor pollutants, supporting a healthier living or working environment.

3. Architectural and Aesthetic Innovation:

Kinetic facades offer a dynamic architectural identity, transforming static building exteriors into responsive surfaces that interact with the environment. Their visually engaging nature adds a layer of animation and creativity to the urban skyline, reinforcing a building's cultural and contextual relevance (Fig.9). Moreover, kinetic systems support adaptive design strategies, enabling buildings to adjust to fluctuating environmental conditions in real time. This responsiveness enhances flexibility and performance while contributing to a more intelligent, user-centered architectural solution.

4. Environmental Sustainability and Resource Conservation:

The kinetic façade system aligns with broader goals of environmental sustainability by reducing greenhouse gas emissions associated with energy-intensive HVAC operations (Fig.8). Through passive solar control and ventilative cooling, these systems reduce energy demand and operational costs, helping to meet green building standards and carbon reduction targets. Additionally, by reducing reliance on artificial lighting and climate control, kinetic façades contribute to the conservation of natural resources, supporting long-term ecological resilience in the built environment.

Applications and Precedents in Urban Contexts

The real-world potential of kinetic facades is exemplified in several high-profile projects. The Al Bahar Towers in Abu Dhabi, for example, incorporate a dynamic shading system inspired by traditional Mashrabiya patterns that adjust in real time to the position of the sun, significantly reducing solar gain and energy consumption (Fig.1d). Similarly, the Media-TIC building in Barcelona demonstrates how kinetic technologies can be successfully integrated into high-density urban settings, using operable façade elements to improve both daylighting and natural ventilation. These case studies reaffirm the role of kinetic facades as a critical tool for sustainable architecture in dense urban environments. Their ability to dynamically adapt to environmental conditions not only improves occupant comfort but also reduces the building's environmental footprint. By modulating their components in

response to external factors, kinetic systems can lower operational energy demand, enhance daylight utilization, and reduce reliance on fossil-fuel-based climate control systems.

Functional Contributions of Kinetic Façades

The research further identifies specific operational benefits of kinetic facades across several performance domains:

- **Reduction in Heating and Cooling Loads:** Much like advanced operable shading systems, kinetic facades automatically adapt to solar exposure, reducing cooling loads in summer and aiding in heat retention during colder seasons.
- **Enhanced Daylighting and Lighting Efficiency:** The ability to optimize daylight penetration and mitigate glare contributes to reduced need for artificial lighting, conserving electricity and enhancing indoor ambiance.
- **Improved Thermal and Visual Comfort:** By regulating solar heat gain, ventilation, and light levels, kinetic facades significantly enhance the comfort of indoor spaces. Reduced reliance on artificial systems results in lower energy use for lighting, heating, and cooling.

Typologies and Scales of Application:

Kinetic façade systems demonstrate flexibility across multiple scales and building types, which was observed and discussed during the design studio investigations:

- **Individual Buildings:** From residential to commercial structures, kinetic systems can be adapted to different typologies based on functional and climatic needs.
- **Building Components:** Specific elements such as curtain walls, HVAC interfaces, or modular window systems can be designed to operate dynamically in response to environmental inputs.
- **Building Complexes:** Larger developments or mixed-use blocks can adopt coordinated kinetic systems across multiple structures, enhancing the overall environmental performance of a district.
- **Urban Communities:** At the community scale, kinetic design principles can inform the planning of adaptable public spaces and flexible infrastructure that accommodates changing user and climatic demands.

This experimental, studio-based study explores how kinetic façade systems provide significant advantages in energy performance, user comfort, and architectural expression. Their ability to adapt in real-time to environmental inputs, along with their modular flexibility and aesthetic potential, makes them a viable solution for the next generation of sustainable high-rise buildings. Through interdisciplinary collaboration and studio-based research, students were able to assess the real-world viability of such systems, demonstrating that kinetic facades are not merely theoretical constructs but practical tools for responsive and resilient architecture in rapidly urbanizing contexts.

V. DISCUSSION

Pedagogical Framework: Studio-Based Research

Studio-based research constitutes a pedagogical model that emphasizes learning through hands-on experimentation and project-driven inquiry, typically conducted within a studio environment. This approach integrates theoretical frameworks with practical application, thereby enabling students to "learn by doing"—a fundamental principle prevalent in disciplines such as architecture, instructional technology, and the arts. It proves particularly effective in the realm of architectural education, where students engage thoroughly with intricate design challenges through iterative cycles of exploration, creation, testing, and reflection. A principal strength of this methodology resides in its provision of an environment conducive to practical, material-based learning, wherein students interact with tools, materials, and digital technologies. Such engagements facilitate a more profound comprehension of abstract theoretical concepts. Reflection and critique are essential components of the process, urging students to evaluate their work, participate in peer feedback, and refine their ideas through constructive discourse. Equally significant is the focus on collaboration and teamwork; group-based studio projects promote mutual learning, knowledge exchange, and exposure to diverse design perspectives. Through these collaborative endeavors, students are required to amalgamate technical knowledge, creative processes, and disciplinary expertise to address multifaceted problems. Consequently, they not only acquire fundamental architectural competencies but also cultivate essential dispositional traits such as creativity, critical thinking, communication, adaptability, and risk-taking. The inherent flexibility of studio-based research renders it an adaptable educational tool applicable across various disciplines and learning outcomes. Furthermore, it nurtures a community of practice, fostering a socially interactive learning environment where students and faculty engage collaboratively, share insights, and participate in collective intellectual and design development.

Outcomes of Interdisciplinary Collaboration in the Design Studio

The integration of interdisciplinary collaboration within this studio framework has significantly enhanced both the quality of student outcomes and the depth of technological exploration. In the context of designing a high-rise hotel building featuring a kinetic façade, students engaged across multiple domains—including architectural design, environmental performance, structural engineering, and mechanical systems integration. Under the guidance of faculty mentors, students transformed their conceptual ideas into functional prototypes that demonstrated the synergy between form, climate responsiveness, and digital control systems. In Phase I, students conducted collaborative research addressing zoning regulations, building codes, structural cores, service integration, and façade typologies. This preliminary investigation laid the groundwork for environmental consideration and formal expression. By Phase II, students advanced their designs into technical experimentation, employing parametric tools such as Rhino and Grasshopper to model solar-responsive façade geometries. These digital models were supplemented with Arduino-based control systems, including light-dependent resistors (LDRs) and DC motors, thereby facilitating the creation of kinetic façade modules that responded to real-time solar conditions. The interdisciplinary nature of this process enabled students to progress from conceptual modeling to empirically tested systems. Working prototypes were fabricated and evaluated under varying daylight conditions using lux meters and observational feedback, thereby assisting students in understanding sensor-driven performance, system logic, and material behavior. Throughout this process, students adopted diverse roles—designer,

analyst, fabricator, and coder—developing proficiency in communicating across disciplines and engaging in problem-solving that was both technical and creative.

Additionally, the studio promoted ongoing refinement, where insights from environmental simulations and sensor data guided continual enhancements to both the performance and design of the façade systems. These iterative processes fostered a more profound comprehension of buildings as integrated systems, highlighting the importance of real-time feedback in adaptive architecture. In the end, the dual-phase, interdisciplinary studio experience proved to be transformative. It equipped students with not only the skills to create innovative, sustainable, and feasible architectural solutions, but also with crucial collaborative and analytical abilities. Through this research-focused and practical approach, students showcased their capability to respond creatively and thoughtfully to the environmental and technological challenges posed by modern high-rise architecture.

VI. Conclusion

This research by design has presented a comprehensive exploration of kinetic facade systems through a studio-based architectural design project, focusing on the intersection of adaptive envelope technology, high-rise design, and pedagogical innovation. Set within the context of Design Studio VI at Ahsanullah University of Science and Technology (AUST), the project challenged the student to develop environmentally responsive facades that actively engage with sunlight, ventilation, and energy use—problems that are particularly acute in the urban and climatic conditions of Dhaka city. The studio allowed students to convert architectural intentions into functional systems by utilizing microcontroller programming, environmental sensors, technological knowledge, and parametric modeling. The resulting kinetic facade prototype—based on real-time solar feedback and actuated panel movement—demonstrated the feasibility of low-energy, responsive building skins in high-rise contexts. Beyond its technical achievement, the system acted as a catalyst for new forms of learning, encouraging interdisciplinary collaboration and design iteration grounded in empirical performance. Through this process, the design studio evolved into a research platform, blending environmental performance goals with architectural identity and equipping students with the tools and mindset to operate in a technologically complex profession. The kinetic facade system itself, though experimental in form, offers scalable potential for broader application, whether as retrofitted envelope systems or as part of new green building typologies in tropical cities. This paper contributes to emerging discourses on responsive architecture, climate adaptation, and design pedagogy and argues for a deeper integration of system-based, performative thinking within architectural curricula. It demonstrates that studio-based kinetic design is not only a means of environmental control but also a vehicle for educational transformation, preparing students to become agents of sustainable and technological innovation. Future research may build upon this foundation by enhancing the system's intelligence through AI or predictive algorithms, integrating user-interactive elements, or expanding the system's applicability to mid-rise, educational, or low-income housing typologies. In doing so, architecture studios can continue to serve not only as design incubators but as real-world laboratories for a more responsive, resilient, and sustainable built environment.

VII. Acknowledgement

The academic partner is a multidisciplinary team from Ahsanullah University of Science and Technology, comprising students Sifat Anwar Aanchol from the Department of Architecture, Rakibul Hasan, and Samina Anwar from the Department of Mechanical Engineering, supervised by G M A Balayet Hossain, Md Rigu Sarker, and Nafisa Bari in Design Studio VI, Department of Architecture. AUST is renowned for its emphasis on applied research and innovation in architecture and engineering, establishing it as an ideal hub for developing a variety of research projects.

REFERENCES

[1] Avinç, G.M. (2024). Biomimetic approach for adaptive, responsive and kinetic building facades: A bibliometric review of emerging trends. New Design Ideas, 8(3), 567-580.

[2] Berres, A., & Ye, Y. (2024). 2022 Building Performance Analysis Conference and SimBuild – Special Issue. Science and Technology for the Built Environment, 30(4), 285–286.

[3] Caraveo, B., Shih, L., Suh, I., & Humble, T. S. (2024). Quantum/AI topology-aware latency-adaptive HPC workflow scheduling optimization. In Proceedings of the 2024 IEEE International Conference on Quantum Computing and Engineering (QCE) (Vol. 2, pp. 614–615).

[4] Dave, D., Meenakshi, Bhardwaj, A., & Shokeen, S. (2024). Biophilic design principles with kinetic facade. International Research Journal on Advanced Engineering and Management, 2(9), 2952–2955.

[5] Hosseini, S. M., Mohammadi, M., Rosemann, A., Schröder, T., & Lichtenberg, J. (2019). A morphological approach for kinetic façade design process to improve visual and thermal comfort: Review. Building and Environment, 153, 186–204.

[6] Huang, X., Qu, D., Sun, C., & Sun, S. (2025). Research on office building facade design based on visual comfort of daylit office. In Proceedings of the 6th International Conference on Computational Design and Robotic Fabrication (CDRF 2024) (pp. 385–393). Springer.

[7] Karanouh, A., & Kerber, E. (2015). Innovations in dynamic architecture. Journal of Facade Design and Engineering, 3(2), 185–221.

[8] Küçükkaya, İ. B., & Alakavuk, E. (2019). The evaluation of an office building according to LEED certificate lighting criteria. Light & Engineering, 27(6), 41–48.

[9] Karaseva, L. V., & Cherchaga, O. A. (2021). Conceptual designs of kinetic facade systems. IOP Conference Series: Materials Science and Engineering, 1079, 042053.

[10] Kalwry, H., & Atakara, C. (2025). Exploring energy-efficient design strategies in high-rise building façades for sustainable development and energy consumption. Buildings, 15(7), 1062.

[11] Lebedev, E. (2022). Environmentally responsive kinetic façade for educational buildings. IOP Conference Series: Earth and Environmental Science, 1043(1), 012034.

[12] Loonen, R. C. G. M., Favoino, F., Hensen, J. L. M., & Overend, M. (2017). Review of current status, requirements and opportunities for building performance simulation of adaptive facades. Journal of Building Performance Simulation, 10(2), 205–223.

[13] Purnama, M. S. S., & Sutanto, D. (2018). Dynamic facade module prototype development for solar radiation prevention in high-rise buildings. IOP Conference Series: Earth and Environmental Science, 126, 012023.

[14] Qureshi, H. (2019). Collaborative architectural design studio environment: An experiment in the studio of Architectural Design-I. Archnet-IJAR: International Journal of Architectural Research, 13(2), 303–324.

[15] Ruiz-Geli, E. (2010). Media-TIC. Cloud 9. Retrieved from https://www.e-architect.com/barcelona/media-tic

[16] Şenel, H. A., İlerisoy, Z. Y., & Soyluk, A. (2023). Using KRF structures as an adaptive facade and evaluation of daylight performance based on geometry: A case study in Ankara. International Journal of Built Environment and Sustainability, 11(1), 1–13.

[17] Ujung, V. A., & Amany, A. (2024). On 'sticky' interior: Agglutinating as an interplay strategy for building adaptation. ARSNET, 4(1), 8–19.